

The logo features the words "STAND OUT" in a white, sans-serif font. The word "STAND" is larger and positioned to the left of "OUT". Below "STAND" is the tagline "be visible" in a smaller, lowercase font. The entire text is centered within a large, light gray circular graphic that has a thick border and a smaller, solid gray circle in the center.

STAND OUT
be visible

WEBSHOP How to order

Daily cleaning & waste disposal during assembling

Important information

new customer - registration process

STANDOUT
be visible

CUSTOMER LOGIN

REGISTERED CUSTOMERS
If you have an account, sign in with your email address.

Email *

Password *

I'm not a robot

Sign In [Forgot Your Password?](#)

* Required Fields

NEW CUSTOMERS
Creating an account has many benefits: check out faster, keep more than one address, track orders and more.

[Create an Account](#)

GTC EN

Attention: When creating a new address, please select the preferred language (English or German) and provide us with a valid UID/VAT number. Please note that the registration process (verification and creation of the billing address in the system) **can take up to 2 business days.**

CREATE NEW CUSTOMER ACCOUNT

BENUTZERDATEN

Email *

Password *

Password Strength: No Password

Confirm Password *

KONTAKTDATEN

Name Prefix *

Mrs.

First Name *

Last Name *

Phone Number

FIRMENDATEN

Company *

Street Address *

Zip/Postal Code *

City *

State/Province *

Please select a region, state or province.

Country *

United States

VAT Number

I'm not a robot

This is especially important with regard to the **manipulation fee (+25%)**. This is automatically added to the apparent webshop price for orders placed after the deadline.

Hernientage
Österreichische Hernientage 2023
25% surcharge with deadline: 16.02.2023
02.03.2023 - 03.03.2023

POWER-DAYS
Power-Days Salzburg
25% surcharge with deadline: 22.02.2023
08.03.2023 - 10.03.2023

ESTRO
ESTRO 2023
25% surcharge with deadline: 12.04.2023
05.05.2023 - 09.05.2023

Category *cleaning*

Articles available

The screenshot shows a product catalog interface. On the left, there are filters for 'NOW SHOPPING BY' (CATEGORIES: cleaning - waste disposal) and 'CATEGORIES' (listing various items like graphics, tables, chairs, etc., with 'cleaning - waste disposal' selected). Below the filters is a 'PRICE' range from €3.30 to €153.70. The main area displays a grid of products, each with an icon, a title, a price, and an 'Add to Cart' button. The products include 'cleaning for outside-contractor' (€6.10/sqm), 'waste container rental 1.1...' (€50.70/pc), and 'waste disposal mixed waste' (€153.70/cbm). A red arrow points from the 'cleaning for outside-contractor' product in the grid to a detailed view on the right.

Important: Change to booth size to order the correct amount

Click on the image to open the detailed view of the desired item - here you can see additional information such as scope of service etc.

The detailed view shows the product 'basic cleaning and daily cleaning after end of fair' with a price of €6.10/sqm. It includes a 5-star rating, a quantity selector set to 1, and an 'Add to Cart' button. Below the product information, there is a 'Details' section with the following text:

for outside-contractor booths only
included:
basic cleaning before beginning of the fair:
cleaning of whole stand, floor, furniture (excluding exhibits)
daily cleaning after end of fair:
tables will be wiped, bins emptied, hard floor wiped wet, carpet vacuumed
later orders:
If basic cleaning is not possible before beginning of the exhibition it will be done after the end of first day.

How to order waste bins (m²) for assembling and dismantling? Please see next page

Webshop cart and checkout

Waste container & disposal

The picture/pictogram shows the scope of service.

For more details please click the picture to jump to the article view before adding it to the cart!

You need to order:

- 1pc of container
- AND**
- # pc of disposal [m²]

1



2

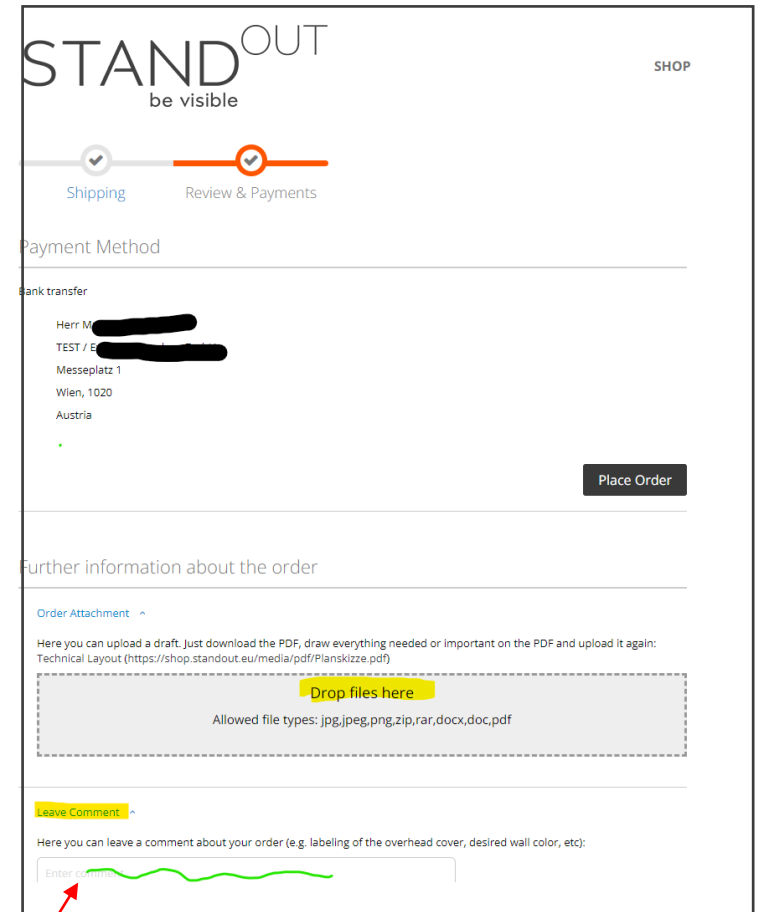

3

Important: Use the comment field on the second page during checkout to tell us how many bins you need for either assembling and/or dismantling time.

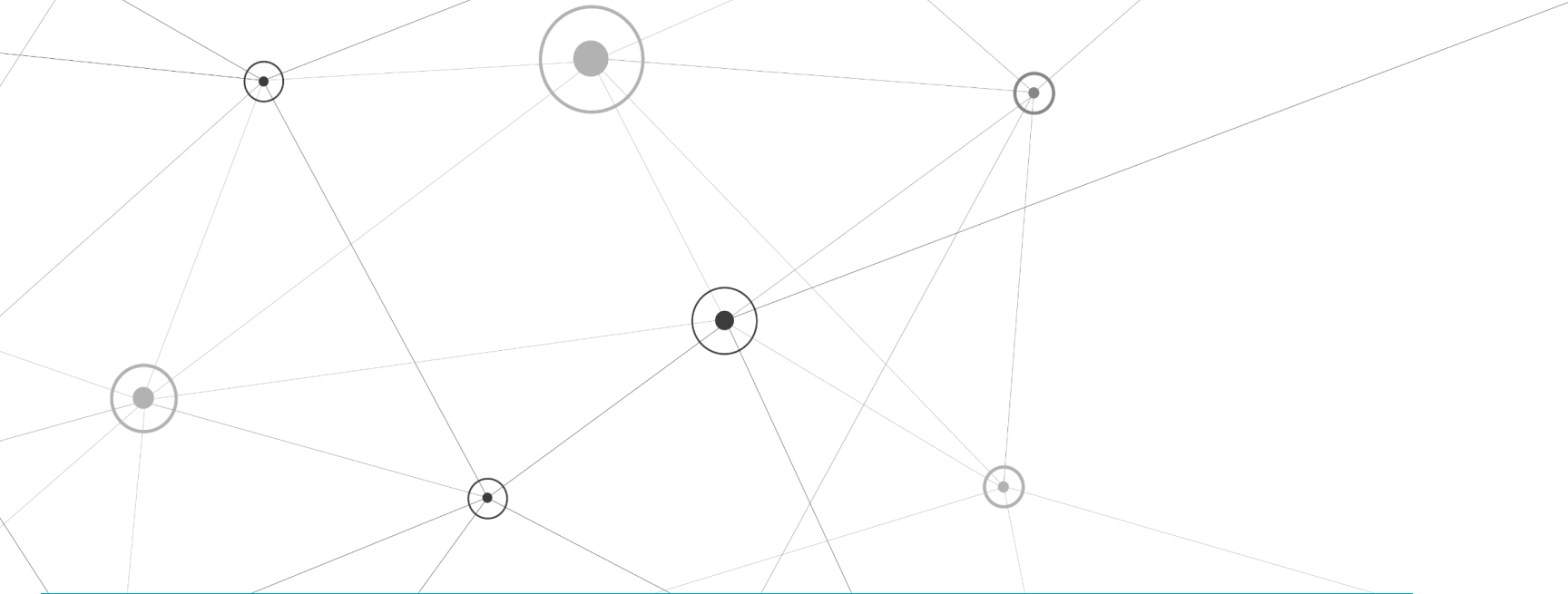

For more information please consult the exhibitor manual or your designated STANDout project manager

• Updated 2022_12_02